

RWP BASE DETAIL
(SCALE 1:10)

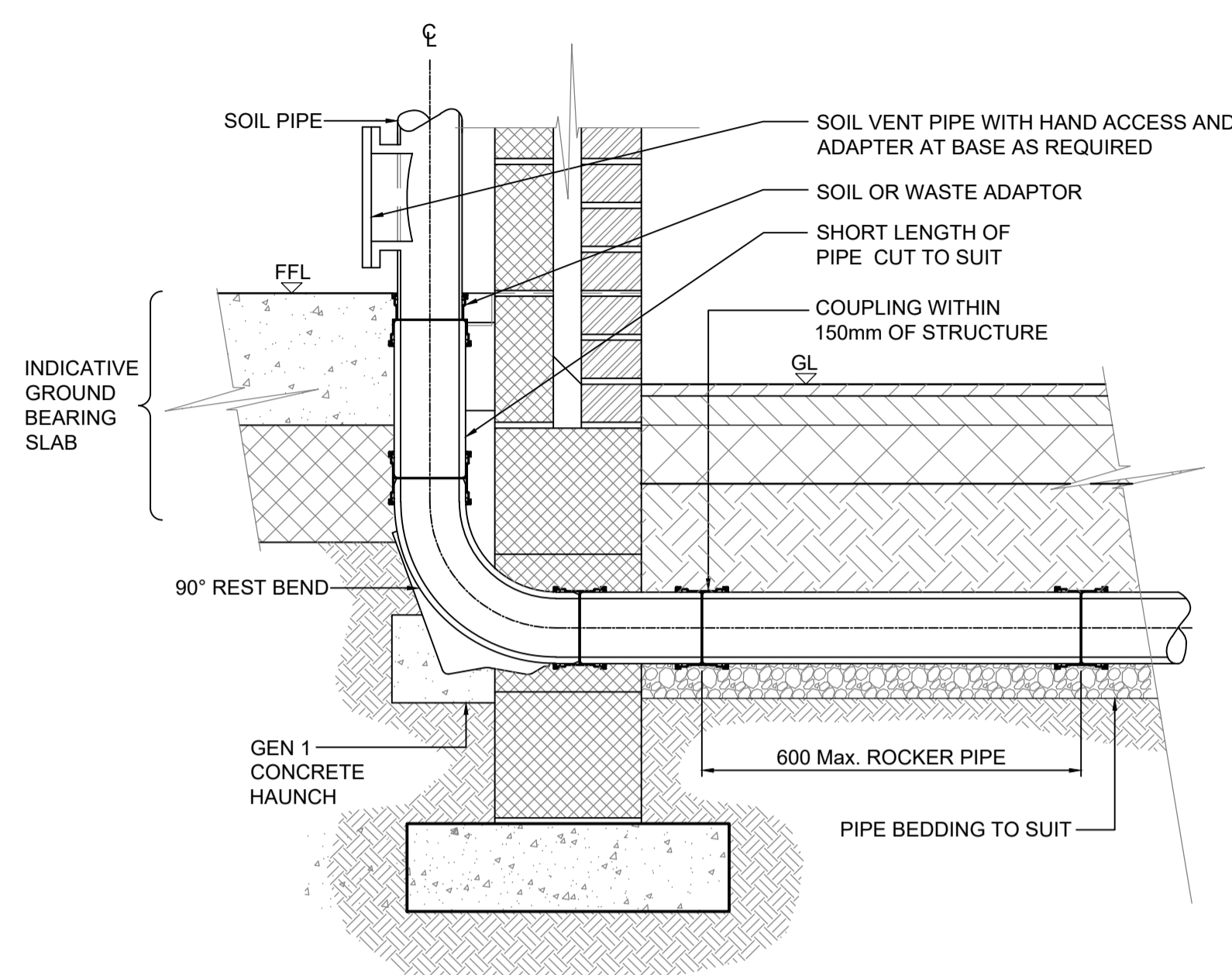

POP-UP BASE DETAIL
(SCALE 1:10)

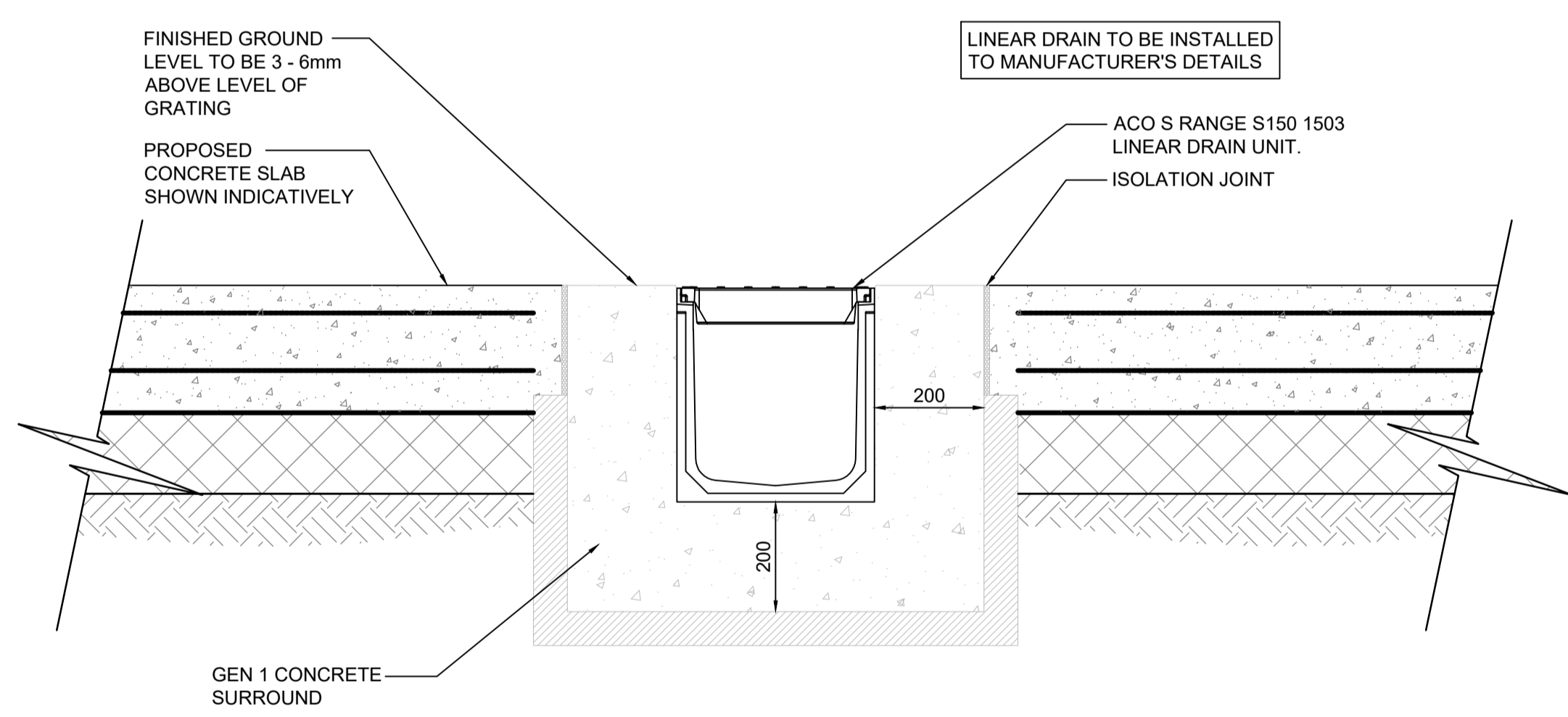

LINEAR DRAIN DETAIL
(SCALE 1:10)

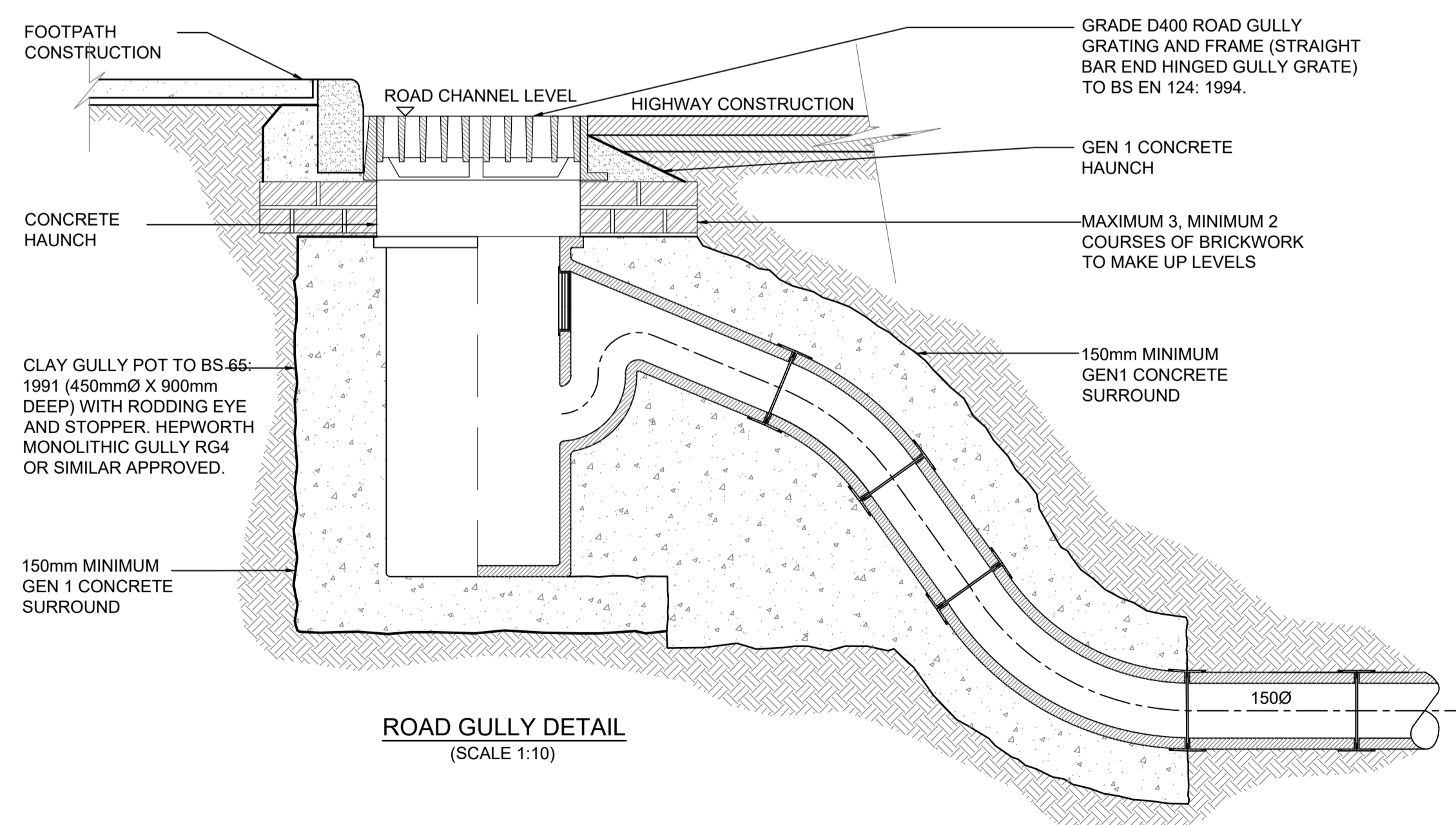

ROAD GULLY DETAIL
(SCALE 1:10)

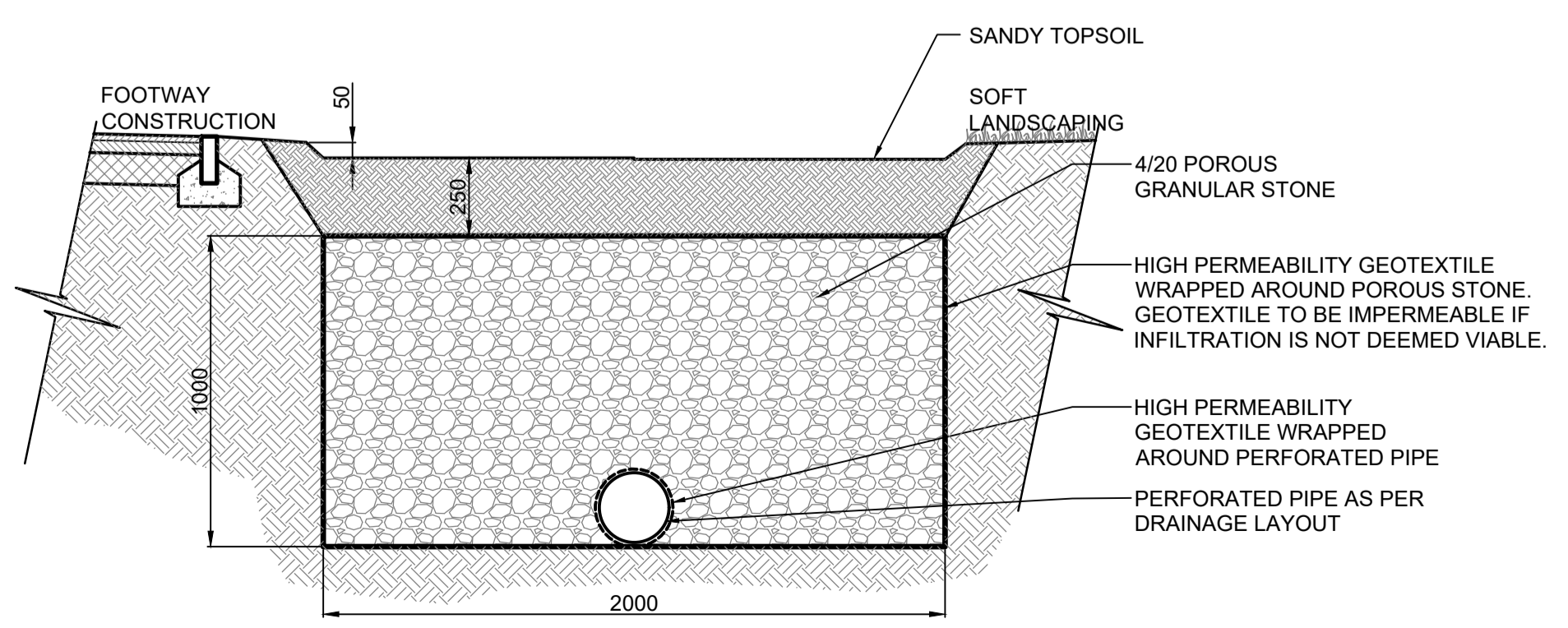

FILTER TRENCH DETAIL
(SCALE 1:20)

- NOTES:**
- THIS DRAWING IS TO BE READ WITH ALL RELEVANT KENNEDY REDFORD DRAWINGS.
 - PROPOSED PIPEWORK WITH LESS THAN THE FOLLOWING DEPTHS TO SOFFIT REQUIRES A CONCRETE SURROUND:
 - 1.2m IN ROADS
 - 0.6m UNDER FOOTPATHS AND UNDER BUILDINGS.
 - ALL EXISTING SERVICES TO BE LOCATED PRIOR TO THE COMMENCEMENT OF ANY DRAINAGE WORKS WHERE NECESSARY PROTECTION OR DIVERSIONS TO BE UNDERTAKEN TO AVOID CONFLICT WITH THE PROPOSED WORKS.
 - WHERE DRAINAGE RUNS UNDER RETAINING WALLS PIPES TO HAVE CONCRETE PROTECTION.
 - COVER LEVELS ARE TO BE ADJUSTED LOCALLY TO SUIT FINISHED GROUND LEVELS.
 - CONTRACTOR TO INCLUDE FLEXIBLE JOINTS & LINTELS WHERE CROSSING FOUNDATIONS.
 - ALL BENDS IN PIPEWORK SHALL BE LONG RADIUS.
 - ALL CHANNEL DRAINS TO HAVE SILT BUCKETS ON OUTLETS.
 - CHANNEL DRAINS TO BE SPECIFIED AT DETAILED DESIGN STAGE.
 - GULLY GRATES AND FRAMES SHALL COMPLY WITH THE RELEVANT PROVISIONS OF BS EN124 AND BE OF A NON-ROCKING DESIGN WITH CAPTIVE HINGE ACCESS AND BE KITEMARKED. LOAD CLASS D400 FOR THE YARD AREA AND C250 FOR THE CAR PARKING AREA.

REV	DATE	DESCRIPTION	DRN	CHK	APR
P01	14.06.22	PRELIMINARY ISSUE		R.B	R.K

© This drawing is the property of Kennedy Redford Limited and the information can only be reproduced with their prior permission.

Kennedy Redford
MANAGING VISION

CLIENT
GWYNEDD SKIP & PLANT HIRE

PROJECT NAME
GWYNEDD SKIP & PLANT HIRE

DRAWING TITLE
**TYPICAL DRAINAGE DETAILS
ABATTOIR SITE**

DATE	SCALE	SHEET SIZE	REV
14.06.22	1:10	A1	P01

DRAWING STATUS
S2 - ISSUED FOR INFORMATION

DRAWING NUMBER
220208 - KRD - XX - EX - DR - C - 0023